SEYMOUR DAILY REPUBLICAN.

VOLUME XXIII--NO. 95 SEYMOUR, INDIANA, TUESDAY EVENING, FEBRUARY 14 1899 PRICE TWO CENTS

LaGrippe is Contagious.

Atmosphere Impregnated with Germs

Disease Proved Beyond Question to be Infectious—Is Rapidly Conquering the Country.

LaGrippe is a contagious disease. Its specific germ has been positively identified, and it is transmitted from person to person either by direct contact or by inhaling the germs while they float in the air. It is a dangerous disease, lowering the vitality and wasting the restive power so that pneumonia, heart disease, nervous prostration and insanity find easy victims. No specific is known that will kill the grip germ, but it may be driven out and its effects overcome by the prompt use of Dr. Miles' Restorative Nervine.

"La Grippe left my nervous system so racked and shattered than I could not sleep and for two months was under the influence of narcotics. Physicians and friends gave me up to die; but in two days after I commenced taking Dr. Miles' Restorative Nervine I began to improve, and in a month's time I was entirely cured. It is the greatest beath restorer on earth."

D. W. WILTON, Louisville, Ky.

All druggists are authorized to sell Dr. Miles' Nervine on a guarantee that first bottle benefits or money refunded. Be sure you get Dr. Miles' Remedies. Take nothing else. Write us about your troubles and ailments and we will give you the honest advice of a trained specialist absolutely free. Book on heart and nerves sent free.

Dr. Miles Medical Co., Elkhart, Ind.

ELY'S CREAM BALM is a positive cure. Apply into the nostrils. It is quickly absorbed. 50 cents at Druggists or by mail; samples 10c. by mail. ELY BROTHERS, 56 Warren St., New York City.

O. H. MONTGOMERY,

ATTORNEY-AT-LAW.

Will practice in all the courts of the State. Careful attention given to collections and to probate matters.
OFFICE: Over the First National Bank, Seymour, Ind.

W. K. MARSHALL

ATTORNEY-AT-LAW

Any legal business entrusted to my care will receive careful and prompt attention.
OFFICE: Pfaffenberger Block, Seymour, Ind.

JOHN M. LEWIS, SR. JOHN M. LEWIS, JR. Notary Public.

LEWIS & LEWIS,

ATTORNEYS-AT-LAW.

Will practice in all the courts. Collections a specialty. Legal business solicited.
OFFICE—Pfaffenberger Block, Seymour.

L. M. MAINS, SR. L. M. MAINS, JR.

MAINS & MAINS,

DENTISTS.

OFFICE: Corner Chestnut St. and St. Louis Avenue.
Office hours 8 a. m. to 5 p. m. 7 p. m. to 8 p. m.

ELMER JOHNSON & BRO.,

BARBERS.

Nothing but first-class work here. If you want a clean, smooth shave or stylish hair cut, give us a call.
St. Louis Ave., Ben Weil's old stand.

We Live to Live and Live to Die.

A. H. CARLSTEDT,

PRACTICAL

Dyer and Clothes Cleaner.

Clothing of all kinds Cleaned, Dyed and Pressed; also cleans Gloves, Furs, Hats, Curtains, Upholstery, Etc.

Dresses dyed without ripping. 23 years practical experience. 23 E. Second St., Seymour, Ind.

MARDI GRAS at New Orleans and Mobile QUEEN & CRESCENT Route limited trains, equipped with elegance and running on fast time. One fare round trip tickets from Cincinnati and the North on sale daily, Feb. 6 to 13, good until Feb. 28 to return. Also to Birmingham, Ala., on same dates. W. C. Rinearson, Gen Pass. Agt., Cincinnati, O.

La Grippe is surely contagious. Dr. Miles Restorative Nervine is a sure preventive.

ILIOLO TAKEN

By the Combined Military and Naval Forces of United States.

BALTIMORE, PETREL

Bombard the City and the Insurgents Evacuate Their Position.

NATIVES FIRE THE PLACE

American Troops Landed and Extinguished the Flames, But Not Before Considerable Damage Had Been Done—No Casualties Among United States Forces Reported—Otis Confirms the News.

Manila, Feb. 14.—The United States gunboat Petrel arrived late last evening with dispatches from Brigadier General M. P. Miller to Major General Otis, announcing that Iloilo had been taken by the combined military and naval forces on Saturday morning.

General Miller, on receipt of his instructions from Manila, sent native commissioners ashore from the United States transport St. Paul with a communication for the rebel governor of

GENERAL MILLER.

Iloilo, calling upon him to surrender within a time stated and warning him not to make demonstration in the interval.

The rebels immediately moved their guns and prepared to defend their position. Thereupon the Petrel fired two warning guns, the rebels immediately opening fire upon her.

The Petrel and the Baltimore then bombarded the town, which the rebels, having set on fire, immediately evacuated.

American troops were promptly landed and extinguished the fires in all cases of foreign property, but not before considerable damage had been done.

It is believed that the enemy's loss during the bombardment was heavy, but no American casualities are reported.

News Confirmed.

Washington, Feb. 14.—Adjutant General Corbin has made public the following dispatch from Major General Otis, reporting the captnre of the town of Iloilo by the American forces under General Miller on the 11th inst:

MANILA, Feb. 13, 1899.

General Miller reports from Iloilo that that town taken on 11th inst and held by troops. Insurgents given until evening of 11th to surrender, but their hostile actions brought an engagement during the morning. Insurgents fired native portion of the town, but little losses to property of foreign inhabitants. No casualties among the United States troops reported.

OTIS.

The press dispatch announcing the capture by the American troops under General Miller of Iloilo on the island of Panay was the first news received in this city of the fall of the second largest city in the Philippines. The announcement was promptly communicated to the president at the white house, and it was read with gratification.

The drummer who tries to talk a merchant into purchasing a bill of goods may be handicapped by a face rendered unsightly by pimples and blotches and by a foul breath. Some men imagine that bad health does not handicap them in business. A bigger mistake was never made. The slightest disorder may be the biggest kind of a detriment to a business man. An unsightly skin is caused by impurities of the blood. A foul breath means a weak stomach, an impaired digestion and an inactive liver. A sweet breath means that the stomach is sweet, the digestion good, the liver active and the bowels regular. It is an indication of a thoroughly constitutional sweetness. Dr. Pierce's Golden Medical Discovery strengthens the stomach, facilitates the flow of digestive juices, gives edge to the appetite, makes digestion and assimilation perfect, invigorates the liver and purifies and enriches the blood. It is the great blood-maker and flesh-builder. It is the great blood-purifier. It makes the eye brighter, the skin clearer, the breath sweeter and the step more elastic. It imparts both mental and bodily activity. It cures all diseases resulting from impurities in the blood. Found at all medicine stores.

"I was a complete wreck; appetite gone, nervous system impaired; could not sleep; and was so weak that I could not stand on my feet ten minutes," writes Miss Ella Bartley, of No. 213½ South Grant Ave., Columbus, Ohio. "I only weighed 95½ pounds. Dr. Pierce's Golden Medical Discovery cured me and now I have an excellent appetite, sleep soundly and my friends say they never saw me so well."

A man or woman who neglects constipation suffers from slow poisoning. Dr. Pierce's Pleasant Pellets cure constipation. One little "Pellet" is a gentle laxative, and two a mild cathartic. All medicine dealers sell them. No other pills are "just as good."

AMERICAN LINES

Form a Complete Cordon Twenty-Two Miles In Length.

Manila, Feb. 14.—The Twentieth Kansas and the First Idaho volunteers have been recalled from the marshlands north of Malabon and the former regiment is now entrenched in front of Caloocan. The American lines form a complete cordon, 22 miles in length, from the coast north almost to Pasaqua, south of Manila.

There has been no change in the disposition of the troops except that the Fourth United States cavalry has relieved the First Idaho volunteers and a battalion of the Twenty-third infantry has been stationed on the left flank to prevent the rebels sneaking along the beach.

The enemy are busily throwing up entrenchments on their left, sharpshooters in the jungle covering their operations.

Several Americans were wounded in the trenches. Second Lieutenant George A. Seaman of Battery B, Utah artillery, was shot in the leg while standing near his gun. Four men of the Twentieth Kansas volunteers were wounded slightly. All the enemy's dead at Caloocan have been buried—127 last Sunday and 300 yesterday. The United States cruiser Charleston has moved up the coast and is now off Malalos, the seat of the socalled Filipino government, at a distance estimated at about eight miles.

QUIET AT MANILA

News of Sharp Fighting Is Expected In a Few Days.

Washington, Feb. 14.—The blizzard bound war department was featureless of Manila developments yesterday. Beyond cables from General Otis, giving additional casualty lists, and one saying the town was quiet, there was nothing to indicate a state of war around Manila. It is an open secret at the war department, however, that news is expected from Iloilo at any moment. It is understood that General Miller would force a landing on the arrival of the First Tennessee regiment, which had been sent him, but if there is sharp fighting, which is expected, as the Filipinos are well entrenched, it is not likely he would use any of his fleet as dispatch boats until he had the situation well in hand, and this would render the arrival of a boat with news at Manila very problematical.

In spite of the complacency of the war department over the Philippine situation, it is well known that the department is anxious to get all the reinforcements scheduled for Manila started as soon as possible. There was considerable regret, therefore over information from Colonel Hecker at New York that the Sheridan, which was to start yesterday with the Twelfth infantry and the remaining battalion of the Seventeenth, could not be ready for a week. The soldiers of the Twelfth were somewhat delayed by the storm, but the department is confident that it will have them in New York by tonight.

AGONCILLO

Denies Sending the Cablegram That Caused Fighting at Manila.

Montreal, Feb. 14.—Beyond declaring the statement that he advised Aguinaldo to drive the Americans out of the Philippines before reinforcements arrived to be a lie, Agoncillo absolutely refused to talk last evening. "I am busy sending dispatches," he said to all. "I may have something to say later on."

He has engaged a typewriter and was busy dictating to him, with the assistance of Secretary Marti.

Agoncillo said: "I absolutely deny that I have sent a cablegram provoking the present war. When the time comes I will produce the cable I sent to Aguinaldo, and the cable I received in reply from him. They will clear me from any such accusation."

He then showed the first official cablegram which he had received about the situation at Manila and which came through the Hong-Kong junta. This stated that the Americans were to blame for everything, and had publicly announced that they intended to exterminate the Filipinos.

HIRING SPANIARDS

London, Feb. 14.—Reuter's Telegram company has received the following dispatch from Manila last evening: "After the capture of Caloocan a Spaniard, who had been a prisoner there, came to the Americans, holding up his hands and said that the Filipinos had offered to release the Spaniards, especially artillerymen, if they would undertake to fight against the Americans at $4 a day. Most of the Spaniards refused and even those who accepted the offer did so in the hope of effecting an escape.

"The rebels, according to this information, are discontented, unpaid, unfed and thoroughly disillusioned, the talismanic wafers being of no avail against wounds, hunger and fatigue.

"On Friday Aguinaldo visited Polo, a few miles northwest of Caloocan, and addressed the Filipino troops there, claiming that he had won a victory and asserting that 2,300 Americans had been killed."

NO QUORUMS

Both the Senate and House Have a Slim Attendance.

Washington, Feb. 14. — The raging blizzard caused practically a suspension of business at the house yesterday. The great marble capitol looked like a snow palace. The edges, facades and parapets were banked with snow on the drives, and on the plaza in front of the building the snow had drifted into great billows, in some places 10 feet deep. Not a carline approached the buildings, but a few members of the house managed to reach the capitol in sleighs and carriages and the employes trudged and labored through the deep snow and blinding storm to reach their posts of duty. The hall of the house was as dark as a cellar. The snow banked up on the groundglass ceilings shut out the daylight and lights were turned on to relieve the gloom. The committee meetings, with but two exceptions, were not held.

The new members of the house who arrived had no thought for anything save the weather. They stood about the weather map in the lobby in the rear of the hall, discussing temeratures and snowfall and recordbreaking in all parts of the country, and it was the unanimous verdict of the oldest members in the group that nothing approaching the present cold spell and snowfall had been known in Washington in their experience. The nearest approach io it was the blizzard of 1888, which cut Washington off for a week from communication by railroad and telegraph.

Speaker Reed not being present, Mr. Payne was elected speaker pro tem and the subsidy bill was taken up. After completing 59 pages of the measure the house adjourned.

The Senate.

The senate yesterday during its entire session was without a quorum, the members being snowbound in their homes. The agricultural appropriation bill was passed with only a few unimportant amendments, and the bill pensioning Mrs. Semple, daughter of President Tyler, and General John Palmer of Illinois, passed by the house, were sent to conference.

Mr. Hale, chairman of the naval affairs committee, favorably reported and the senate passed a bill creating an admiral of the navy, it being intended that Rear Admiral Dewey should get the office.

NAVY PERSONNEL BILL

Will Cost $2,002,569 to Reorganize on New Lines.

Washington, Feb. 14.—The entire cost of the recasting of the navy on new lines, as proposed in the pending personnel bill, will be $2,002,569. This fact is set out in a communication to the United States senate from Secretary Long in answer to a resolution of inquiry introduced by Senator Jones of Arkansas. Merging the line and engineers, as is proposed in the bill, the cost of the combination would be $2,669,600, which is $600,000 more than the total of the present pay of both branches.

The increase in the pay of the marine corps is $1,228,838, which is accounted for by the increase in the number of both officers and men. The new naval appropriation bill also carries an appropriation of $4,111,505 for pay of 10,300 additional enlisted men.

Extended to Hawaii.

Washington, Feb. 14.—Senator Fairbanks from the senate committee on immigration yesterday reported back to the senate the bill extending the anti-contract labor laws of the United States to Hawaii, with amendments making the bill cover all immigration questions. The amendments specifically include the Chinese exclusion acts.

W. A. CAMPBELL DEAD

Was a Well Known West Virginia Politician and Editor.

Wheeling, W. Va., Feb. 14.—News was received here late yesterday of the sudden death from paralysis at Webster Grovel, Mo., of Hon. W. A. Campbell of this city, one of the founders of West Virginia and one of the proprietors of the Wheeling Intelligencer and until a few years ago its editor. Since his retirement from active newspaper life Mr. Campbell has lived in quiet and never would accept a public office, though frequently offered the United States senatorship. His was the first vote cast for Garfield at the Chicago convention in 1880.

BY THE PEOPLE

Missouri to Ask Congress to Provide For Election of Senators.

Jefferson City, Mo., Feb. 14.—The Missouri senate yesterday passed a house resolution asking congress to provide for the election of United States senators by the direct vote of the people. It will be certified to congress at once.

The house committee on public health reported a bill absolutely prohibiting the selling or giving away of cigarettes and cigarette paper on a fine of $50.

Gardner Loses a Decision.

Youngstown, O., Feb. 14. — Oscar Gardner lost the decision to Jack O'Brien of New York in a 20-round bout last night for a purse of $1,000. O'Brien was aggressive from the start and Gardner loafed for 15 rounds. In the last three rounds O'Brien had decidedly the best of it, and when the bout closed Gardner was groggy and one of his eyes was closed.

Ohio Miners Strike.

Ironton, O., Feb. 14.—One hundred coal miners in local banks have struck for an increase from 75 cents to $1 per load. Coal is bringing almost any price. Industries are crippled and a coal famine is imminent.

THE GRIP CURE THAT DOES CURE.

Laxative Bromo Quinine tablets removes the cause that produces La Grippe. The genuine has L. B. Q. on each Tablet. 25c.

SNOWBOUND CITIES

Washington In the Grasp of a Terrible February Blizzard.

ALL KINDS OF TRAFFIC

Tied Up and the City Cut Off From Outside Communication by Rail. Coal Supply Perilously Slender and the Price of Provisions on the Upward Bound.

Washington, Feb. 14. — With two inches less than three feet of snow on a level and the mercury hovering constantly near zero, the capitol is in the grasp of the most severe blizzard in its history. The snowfall which began on Saturday evening has continued without cessation, the official measurement being 20 inches on top of the heavy fall of the few days preceding. Driven by a high northwest wind it has drifted in banks of from five to eight feet in depth, suspending all traffic, tieing up the streetcar lines, cutting off the city from all outside communication by rail and causing untold suffering among the poor.

When the railroad companies were forced to admit that their traffic was practically abandoned, the city was forced to the realization that a famine of coal and provisions was impending.

The price of everything in the eating line went soaring skyward. At the markets prices were advanced from 25 to 100 per cent when the scantiness of the supply and immensity of demand became manifest. Orders from nearby towns poured in and gave a fresh impetus to the advance. The same conditions apply to the coal supply, which is perilously slender. The black diamonds are being sold grudgingly by the bushel and dealers say the stock on hand is exceedinly limited while railroad conditions make the outlook for shipments into the city very gloomy. It was announced that the gas supply was being rapidly exhausted and the reserve tanks and the gas company's supply of coal was so slender that it would have to be husbanded most carefully. Consequently the pressure was reduced. Many of the street lamps were not lighted last night.

NEW YORK

Outdoor Business Practically Suspended—Suffering Among the Poor.

New York, Feb. 14.—The storm that has been raging since Saturday night increased in violence yesterday, becoming a thorough blizzard. Snow fell all day and last night. A bitter northwest wind drove the snow in clouds through the streets, piling up 3-foot snowdrifts. The street cleaning department, after struggling to clear the principal streets, gave up entirely, even surrendering Broadway to the wind and snow. The surface railroads ran snowplows over the roads at intervals and maintained a service, but the cars were not heated and were not well patronized.

The elevated roads run trains, but paid no regard to schedule time. In the suburbs, where the winds had free sweep, the drifts are five to 10 feet high; street railroads stopped altogether, and suburban steam railroads are blocked. Many neighboring towns are cut off from New York altogether. Few trucks and delivery wagons were seen on the streets. Floating icecakes in the rivers hinder the ferries greatly. Few persons ventured from their homes unless obliged to do so. Courts had to be closed because of the cold, and the special Lincoln day celebration and the theaters were thinly attended.

Of the 15,000 destitute families in this city, as estimated by Blair, superintendent of the outdoor poor, nearly all are either freezing or starving.

At Harrisburg.

Harrisburg, Pa., Feb. 14.—Harrisburg is stormbound, 20 inches of snow having fallen in 24 hours. Traffic on the trolley lines is seriously impeded and all the railroad lines are blocked. Passenger trains on the railroads are from four to eight hours late. The snow has drifted 10 feet high in some parts of the city and business is practically at a standstill.

THRESHING MACHINE

Combine Now Being Formed by Chicago Capitalists.

Marion, O., Feb. 14.—There is a representative of Chicago capital here making negotiations looking to the consolidation of all threshing machine factories in the country. The plan is to have the stock of the Huber Manufacturing company, the Marion Manufacturing company and the Fairbanks Construction company all invoiced and the capitalists will then buy the stock at the invoiced price. The general office is to be at Chicago.

Worked to Best of His Ability.

New York, Feb. 14.—Secretary of War Russell A. Alger, who was here for the Lincoln day dinner of Union League club in Brooklyn, said in regard to the report of the war commission that he would rather say nothing about it until he had read the entire report. General Alger said he had carried on the work all the way through the war to best of his ability.

Nice Testimonial.

Philadelphia, Feb. 14.—The grand lodge of the Independent Order B'Rith Abaraham has presented retiring grandmaster, Max Stern of New York, with a check for $2,000 as a testimonial of his labors in behalf of the order. Simon Schelinski of New York was selected grandmaster for the ensuing year, and Jacob Schoen of New York, was re lected grand secretary.

ROYAL BAKING POWDER

ABSOLUTELY PURE

Makes the food more delicious and wholesome

ROYAL BAKING POWDER CO., NEW YORK.

ON A REDHOT STOVE

Thomas Shackelford Offers Himself as a Sacrifice.

Rockport, Ind., Feb. 14.—Thomas Shackelford, who has become insane on religion, and believing that the world would come to an end in 1900, became so violent that he was placed in jail, and he was placed in the department usually reserved for females. The jailer was afterward attracted by the smell of burning flesh, and, upon going to Shackelford's cell, found him seated on a redhot stove, saying that God had ordered him to sacrifice himself. He was burned so badly that his recovery is doubtful.

Ambassador Harris.

Indianapolis, Feb. 14.—Hon. A. C. Harris, accompanied by Mrs. Harris, left last night for New York. They will sail from that city for Southampton on the St. Paul next Saturday. After spending about three weeks in London and Paris they will go to Vienna, where Mr. Harris will assume the duties as ambassador about May 1.

Invalid Burned to Death.

Princeton, Ind., Feb. 14. — Charles Kurtz was burned to death here by means of his clothing catching fire from a redhot stove. He was 45 years old, and had been an invalid for many years. Mr. Kurtz was a son of the late William Kurtz, a pioneer newspaper man of southern Indiana.

Four Hundred Out of Work.

Elwood, Ind., Feb. 14.—The MacBeth lampchimney factory closed down two furnaces yesterday indefinitely. The firm has been contemplating putting in machines, and many think that this is the reason for closing down. The suspension of the two furnaces throws out about 400 persons.

Fell Dead In the Road.

Fanton, Ind., Feb. 14.—Henry Humplate, a farmer living in Hancock county, fell dead while traveling along a road near here yesterday. He had been visiting relatives and started to see some friends a mile or so from here. He was about 35 years old.

Three Girls.

New Albany, Ind., Feb. 14. — Mrs. Jefferson Beel gave birth to triplets yesterday. All are girls, weighing about five pounds each, and the attending physician says all will live.

FOURTH KENTUCKY

Start a "Rough House" on the Train and Are Sidetracked.

Lexington, Ky., Feb. 14.—Two cars of the Fourth Kentucky soldiers, enroute to their mountain homes from Anniston, Ala., where they were mustered out, were attached to the train on the Lexington and Eastern railroad yesterday evening. Before the train had moved two blocks they started a "rough house," shooting out of windows with postols and demolishing cars generally. The train was stopped and backed to the station.

The officers tried to subdue the soldiers, but were unable. The two riotous cars were cut off and the rest of the train pulled out, leaving the soldiers standing on tracks.

The soldiers were much incensed and will bring suit against the railroad.

ONE MAN KILLED

And Seventeen Passengers Badly Injured In a Railroad Wreck,

Pittsburg, Feb. 14.—A southbound accommodation train on the Pittsburg and Lake Erie railroad, was wrecked late yesterday afternoon near Fleming Park, opposite Davis island. The fireman was injured so that he died, and 17 passengers were badly injured.

The wreck was caused by a broken rail. The train was running at a high rate of speed, required by the schedule, and the locomotive and several cars were badly damaged.

Chicago Marquette Club Banquet.

Chicago, Feb. 14.—The annual banquet of the Marquette club was held last evening in the auditorium. It was the 14th event of its kind and a large number of prominent men from all parts of the United States were present. Members of the club and other invited guests swelled the total number at the banquet to nearly 1,000. The chief speaker of the evening was Whitelaw Reid, member of the Spanish-American peace commission, who responded to the toast "American diplomacy."

Coal Famine at Chicago.

Chicago, Feb. 14.—Chicago is beginning to experience a coal famine as a result of the excessive cold weather, now well out of the way. The shortage is especially marked in the case of Anthracite coal, which has advanced 50 cents a ton. At the beginning of the year the local stocks were 200,000 tons less than a year ago and the extreme cold weather of the last two weeks has caused the supply to melt away. The chestnut variety is exhausted.

Big Lumber Deal On.

Boston, Feb. 14.—Boston capitalists have undertaken the formation of a large lumber company to consolidate all of the lumbermills on the Machias river, Maine, and to purchase several townships which embrace valuable timberlands. Among those interested in the deal are Wellman, Hall & Co., John Irwin, and Simpson & Co. of this city, and W. C. Hollway, John K. Ames and James H. Bailey of Machais.

Dr. Frank Woods Baker, rector of St. Paul's church, the largest and oldest Episcopal church in Cincinnati, has accepted a call to Trinity church at New Haven.

1899 FEBRUARY. 1899

Su.	Mo.	Tu.	We.	Th.	Fr.	Sa.
			1	2	3	4
5	6	7	8	9	10	11
12	13	14	15	16	17	18
19	20	21	22	23	24	25
26	27	28				

Were Rescued.

Chicago, Feb. 14.—The five people who were carried out on the lake Sunday by the breaking of the ice have been rescued, and it is not expected that any of them will be much the worse for the experience.

THE MARKETS

Prices For Grain, Cattle and Provisions on Feb. 13.

Indianapolis.

[Lincoln's birthday being a legal holiday there were no grain markets.]

Cattle—Quiet at $3.25@5.65.
Hogs—Active at $3.00@4.02.
Sheep—Steady at $2.00@3.65.
Lambs—Steady at $3.00@5.00.

Cincinnati Grain and Livestock.

Wheat—Quiet; No. 2 red, 75½c.
Corn—Dull; No. 2 mixed, 35½c.
Oats—Quiet; No. 2 mixed, 31c.
Cattle—Steady at $2.50@5.00.
Hogs—Active at $2.45@4.15.
Sheep—Steady at $2.25@4.25.
Lambs—Steady at $4.00@5.25.

Chicago Livestock.

Cattle—Strong at $3.30@6.15.
Hogs—Higher at $3.75@4.05½.
Sheep—Active at $2.50@4.50.
Lambs—Active at $4.00@5.00.

Froze to Death.

Middletown, N. Y., Feb. 14.—John Reapan, a farmer, who was bringing a load of feed to this city, was found frozen to death, half buried under a lot of bags in the wagon.

Meeting Postponed.

Washington, Feb. 14.—The opening session of the third National Congress of Mothers, set for today, has been postponed until tomorrow, many of the delegates being unable to reach here because of delays to travel incident to the storm.

Treasury Statement.

Washington, Feb. 14.—The statement of the condition of the treasury shows: Available cash balances, $273,808,419; gold reserve, $227,634,773.

TICKS FROM THE WIRES.

A coal famine is threatened at Pittsburg.

A sharp earthquake was felt at Charlotte, N. C. No particular damage was done.

The police found four persons dead and three unconscious in a deserted building at Marlborough, Mass.

A public school building, a photographic apparatus factory and two other buildings were destroyed by fire at Jersey City. Loss $75,000.

The Madison Avenue (N. Y.) Presbyterian church has presented a call to Rev. Dr. H. A. Johnson, late of Chicago, to become pastor of the church and he has accepted.

THE EXCELLENCE OF SYRUP OF FIGS

is due not only to the originality and simplicity of the combination, but also to the care and skill with which it is manufactured by scientific processes known to the CALIFORNIA FIG SYRUP CO. only, and we wish to impress upon all the importance of purchasing the true and original remedy. As the genuine Syrup of Figs is manufactured by the CALIFORNIA FIG SYRUP CO. only, a knowledge of that fact will assist one in avoiding the worthless imitations manufactured by other parties. The high standing of the CALIFORNIA FIG SYRUP CO. with the medical profession, and the satisfaction which the genuine Syrup of Figs has given to millions of families, makes the name of the Company a guaranty of the excellence of its remedy. It is far in advance of all other laxatives, as it acts on the kidneys, liver and bowels without irritating or weakening them, and it does not gripe nor nauseate. In order to get its beneficial effects, please remember the name of the Company—

CALIFORNIA FIG SYRUP CO.

SAN FRANCISCO, Cal.

LOUISVILLE, KY. NEW YORK, N.Y.

IS THAT IDEA PATENTABLE? WRITE TO EUGENE W. JOHNSON, PATENT LAWYER BLDG. WASHINGTON, D.C. for Information Relating To Inventions And Patents. Send Model Or Sketch And Description For Advice As To Secure Protection. BOOKLET

MOTHER! There is no word so full of meaning and about which such tender and holy recollections cluster as that of "MOTHER"—she who watched over our helpless infancy and guided our first tottering step. Yet the life of every Expectant Mother is beset with danger and all effort should be made to avoid it.

Mother's Friend so assists nature in the change taking place that the Expectant Mother is enabled to look forward without dread, suffering or gloomy forebodings, to the hour when she experiences the joy of **Motherhood.** Its use insures safety to the lives of both Mother and Child, and she is found stronger after than before confinement—in short, it "makes Childbirth natural and easy," as so many have said. Don't be persuaded to use anything but

MOTHER'S FRIEND

"My wife suffered more in ten minutes with either of her other two children than she did altogether with her last, having previously used four bottles of 'Mother's Friend.' It is a blessing to any one expecting to become a MOTHER," says a customer.
HENDERSON DALE, Carmi, Illinois

Of Druggists at $1.00, or sent by express on receipt of price. Write for book containing testimonials and valuable information for all Mothers, free.
The Bradfield Regulator Co., Atlanta, Ga.

Daily Republican.

JAY C. SMITH, EDW. A. REMY, } Editors and Publishers.

OFFICIAL PAPER OF SEYMOUR.

DAILY.

One Year	$5.00
Six Months	2.50
Three Months	1.45
One Month	45
One Week	10

WEEKLY.

One Year in Advanc	$1.00

Telephone No. 42

Entered at the Seymour, Indiana, Postoffice as Second-class Matter.

TUESDAY, FEBRUARY 14, 1899.

PASS THE REFORM BILLS.

There are no measures before the legislature in which the people are so much interested as the county and township reform bill. These measures if enacted into law mean better and more economical business methods and practices in counties and townships throughout the state. The people want the bills to pass and become law, for it means a saving of many thousand dollars to them. The opposition to these measures comes chiefly from the county and township officers association and those firms that have been furnishing supplies to some of these officers at their own prices. Not all these officers however are opposed to these measures. In fact most of them are in favor of the proposed laws. They know their enactment would be in the interest of the taxpayers of the state and they are the kind of officials that believe in using public funds economically. The lobby against the bills ought to be sufficient proof that they are all right for the people. Why is a lobby of bridge men there to oppose the passage of these measures? Why are the men who sell school supplies against them? Why are the road supply men lined up against them? Have these men been saving money for the taxpayers? Ought they to have more influence on members of the legislature than the people? For whose interest are these men working who are lobbying against these reform bills?

IF Kirkpatrick's bill empowering the school trustees to levy a tax to carry on free lecture courses becomes a law Indiana will become a great field for the cheap lecturer. In fact we would develop a generation of lecturers right here in our own state in just a little while.

NOT all the county officers of the state belong to the state organization of county officers, nor do they all contribute to its lobby fund. They are serving the people honestly in their official capacity at home, and trusting the members of the legislature to do their duty and fulfill their pledges to the people.

VALENTINE'S DAY.

Something of the Custom of Giving Valentines.

For centuries the 14th of February has been celebrated in some European countries as Valentine's day, though latterly the worthy old saint has been less honored than formerly. Tradition tells us various customs practiced on this day.

Some of these are described in a quaint, old series of essays written in 1754, one of which was that if a girl got five bay-leaves on the night before St. Valentine's day, and pinned them to her pillow—one at each corner, and one in the middle—and then happened to dream of her lover, it was a sure sign that they would be married before the year was out. Another was that if she wished to see her lover in a dream, all that was to be done was, on St. Valentine's Eve, to take a hard boiled egg, remove the yolk, and fill up the space with salt. This was to be eaten in bed, shell and all, without speaking or drinking.

The true ceremony of the day, however, was the drawing of a kind of lottery. An equal number of maids and bachelors met together, and wrote their names upon separate billets, which were afterwards rolled up and drawn for by lot—the maids taking, the men's and vice versa, so that each man and each maid lighted upon one of the opposite sex, who was called his or her valentine, as the case might be.

The origin of these peculiar observances of St. Valentine's day is a subject of some obscurity. According to one authority, the Saint himself, who was a priest of Rome, martyred in the third century, had nothing to do with the matter, beyond the accident of his day being used for these ceremonies, and it is supposed to have originated from the observances peculiar to carnival times which occurred during the reign of Claudius.

Charles Lamb apostrophizes St. Valentine in his characteristic fashion thus:

"Hail to thy returning festival, old Bishop Valentine! Great is thy name in the rubric, thou venerable arch flamer of Hymen! Immor al Go-Between! Who and what manner of person art thou? Like unto thee assuredly there is no mitred father in the calendar.

"A Howling Success."

Wherever properly introduced Dr. Caldwell's Syrup Pepsin, as a cure for constipation, has met with a phenomenal sale. Many druggists cannot say enough in praise of its merits, as well as its great popularity with the people. In 10c trial size and also in 50c and $1.00 sizes, of A. J. Pellens druggist.

WASKOM.

Look out for a wedding soon.

Oscar Cox is afflicted with boils.

Dale Morgan is working for "Kin" Killey at Oldtown.

John Waskom and wife visited Harmon Sherman and wife Sunday.

James Waskom sold a fine span of mules to John White, of Honeytown, for $180.

Rev. Swix, of Louisville, will preach at the Baptist church Saturday night and Sunday.

A. J. Waskom will assist Sheriff Goss in the dispensation of county business this term of court.

Strong Endorsements

Dr. Mary E. Green, president National Household Economics Association, member American Medical Association, member American Public Health Association, author of "Food Products of the World," writes from Charlotte, Mich.:

"The excellence of Pabst Malt Extract is not unknown to me, as I have used it professionally for years, always with the most satisfactory results. For mothers nursing their children and for general debility from any cause, I regard it as of especial value, as it combines both tonic and nutrient properties, which make it truly the 'Best' Tonic."

"I recently prescribed Pabst Malt Extract, The "Best" Tonic, to three of my patients, all of whom were ladies, and all of whom were suffering from dyspepsia and its consequences, and in all these cases it acted like a charm. Two of them bought more of the tonic, and continued to take it, until now they tell me they can eat anything, and one of them added "everything," without the slightest inconvenience. They have certainly improved wonderfully in weight and strength. I have prescribed your "Best" Tonic a great number of times. It is one of the best, if not the very best, of its kind."

R. BELNER, M. D., Jersey City, N. J.

Legislative Comment.

Representative Aikin's bill to amend the building and loan law so as to limit expenditures was ordered to engrossment yesterday.

† † †

Representative Marsh's bill providing for purchase, condemnation, etc., of road making materials was advanced to engrossment yesterday.

† † †

O. H. Montgomery, S. A. Barnes, of Seymour, Judge Alspaugh, of Salem, William Throop, of Paoli, and Representative Marsh were before the committee on reorganization of courts yesterday evening with reference to the proposed reorganization of judicial circuits in the southern part of the county. The bill proposes to place Sackson, Jennings and Scott counties in the same circuit; Washington and Orange in one circuit; and Ripley, Dearborn and Ohio in one circuit.

DR. BULL'S COUGH SYRUP WILL rid you of a cold more quickly than any other known remedy Don't let a cold go as it came; for you may endanger your life. Price 25c.

Bought a Residence.

Dr. H. R. Kyte bought the Harding property at the corner of Fo rth and Walnut streets for $5,000. He will move into it in the near future.

PERSONAL.

Mrs. Malinda Sutherland is having another attack of the grip.

Mrs. Thomas Jones who has been sick with the grip, is still very sick.

Mrs. Ethel Wilson of near Cana came here Monday to visit friends and relatives.

John, eight-year-old son of John Abel, who has been very sick with the grip is better.

James Keach, of Tampico, who has been very sick with the grip, is slowly recovering.

Howard, twelve year old son of Conductor John Everhart was taken very sick yesterday.

Mrs. John Warder and daughter. Miss Lizzie, of Vincennes, came here last evening to visit friends.

Mrs. Martha Nicholas, of Austin, came here Monday to visit her sister, Mrs. Ellen Francisco and family.

Mrs. Dr. J. H. Green, who has had a been sick with the grip for six weeks is able to sit up part of the time.

Mrs. N. M. Higgins, of Scottsburg came up to the city last evening to visit her daughter, Mrs. John Long.

Mrs. Rebecca Little, after a visit to her daughter, Mrs. Owens Green and family, returned last night to Holton.

R. F. White is at his place of business again, though he is still suffering considerably from his attack of grip.

Many ladies and their families came here yesterday from Jackson, Scott and Jennings counties to purchrse goods.

Samuel Yeatman, who has confined to his bed for some time at the home of his son-in-law, C. B. Cole, is still very weak.

John Ray, of Cortland, who was severely injured the other day by being kicked by a horse, is getting along nicely.

Mrs. Albert J. Nelson, of Louisville came here last evening to visit her mother, Mrs. Lucebra Marsh, and family.

Mrs. Silvia Spillman and Miss Silvia Johnson, of Scottsburg, who have visited friends here, went to Cincinnati this morning.

J. M. Weddell and daughter, Miss Clara, of Carr township, were called to Indianapolis last night on account of the illness of relatives.

Mrs William Ebbem, of Osgood, who has been the guest of Mrs. William Baldwin and family, went to Columbus this morning to see friends.

J. F. Spangler, his wife and daughter, Miss Mary, from near Jeffersonville, came here today to visit friends in the the White Creek neighborhood.

John Hamilton, the fifer, of Redding township, is slowly recovering from a three weeks sickness of grip, and was able to come down to the city Monday.

John T. Rosson and daughter, Miss Hattie, left last night for Kingfisher, Oklahoma, where they will remain for some time.

Dr. C. A. Hunter, of Reddington, is still at the bedside of his mother and sister at Martinsburg. The former is slightly better but the latter is no better.

SURPRISE.

Meeting broke at the M. E. this week.

Our school term will end in about six weeks.

Silas Wright talks of going to Washington.

Rufus Roberts made a brief call on us Sunday.

Wm. Lorance had a fine horse to die last week.

Wm. Cranning is able to be about his place again.

Ed Heighton and wife were in town on a visit Sunday.

Miss Lizzie Tabor has gone to Reddington on a visit.

Mrs. Sam Coffman has moved into the neighborhood

J. H. Brackemyre made a visit to Seymour, Saturday.

Protracted meeting commenced at Whites Chapel Sunday.

Abraham Freeman talks of selling out and moving to Bedford.

John Shortridge intends erecting a new house on his premises.

Geo. Brackmyre is working for the Kasting saw mill company.

Rev. Chas. Price, formerly a pastor here, made a call in the vicinity.

Wm. Attkison of Seymour, made a flying trip to our town Monday.

Geo. Spray came back from Bedford last week and purchased a team.

Our school was honored by a call of quite a number of visitors last week.

Rev. Tieman filled his regular appointment at the U. B. church Sunday.

School teachers report that the cold weather is cutting down the average attendance.

Misses Theta Penning and Hazel Claycamp were the guests of Mrs. Jim Crabb Wednesday.

Miss Hattie Noe and Mrs. A. W. Brown made a call on their sister, Mrs. Ira Isaacs last week.

A few frozen feet, ears, fingers, etc., are the worst developments of the cold weather as yet learned.

Wm. Wells, John Noe and Orpha McPherson were the guests of Miss Edna Isaacs Sunday night.

Regardless of his 81 years and the cold weather grandfather Mize helps many of his neighbors cut wood.

Several youngsters of the community made a call on Jake Brackmyre Saturday night and enjoyed quite a good time.

Our literary met Friday night on short notice but all acquitted themselves well. Adjourned to meet Friday night.

Winter still hangs on. Thursday is said by many of our old citizens to have been the coldest day since many years; 30 below zero.

Our school has adopted the old time spelling match as a Friday evening exercise and are making some wonderful improvements in the line.

Any one who has been wont to complain at the local correspondence of the REPUBLICAN may have good reason to change their complaint to compliment if they examine that page of the paper now.

WHOOPING COUGH

One of the most distressing sights, is to see a child almost choking with the dreadful whooping-cough. Give the child Dr. Bull's Cough Syrup, the greatest pulmonary remedy, and relief will come at once, the coughing spells will re-occur less frequently, and, in a few days, the sufferer will be entirely cured. No other remedy can boast of so many cures.

Dr. Bull's Cough Syrup

Cures Whooping-Cough quickly.
Doses are small and pleasant to take. Doctors recommend it. Price 25 cts. At all druggists.

Made a New Man of Him.

BRYAN, Ohio, Jan. 13, 1897.

Gentlemen:—For years I had been suffering from indigestion. Had a poor appetite and could not eat anything containing grease and had constantly had a worn out feeling. After using three 50c bottles of Dr. Caldwell's Syrup Pepsin I am now able to eat anything my appetite craves and can say it has made a new man of me.
ELI BOWEN.

A. J. Pellen's, Druggist.

PIECE DYING.—Ladies' wear, men's wear, shenille curtains. Work guaranteed. Sherman Day, South Chestnut street. o10 dtf

CELERY KING
NATURE'S CURE

If You Feel "Fagged Out,"
Have HEADACHE,
BACKACHE,
POOR APPETITE,
BAD COMPLEXION,
and would like to feel and look well, let us recommend CELERY KING to you.
Sold by Druggists. Price, 25c. and 50c. 8

...ALL...
STEVENS RIFLES

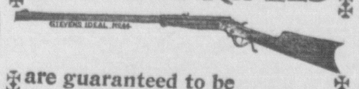

are guaranteed to be
SAFE, SOLID, AND ACCURATE,
From the $6.00 "Favorite" to our most expensive "Ideal."

The "IDEAL" No. 44 is a fine rifle. ONE OF OUR LEADERS, price only $10. We guarantee it in every respect. Nothing cheap about it but the price.

Made regularly in .22, .25 and .32 calibre rim-fire, .25-20 STEVENS, .32-40, .38-55 and .44-40 center-fire.

IN SPECIAL SIZES, $12.00.

Send stamp for complete Catalog and Hand Book.

J. STEVENS ARMS AND TOOL CO., P. O. Box
CHICOPEE FALLS, MASS.

NOTICE TO CONTRACTORS.

Notice is hereby given that the Common Council of the city of Seymour, Indiana, at a regular meeting to be held on March the 9th, 1899, will receive sealed proposals for the paving with concrete to the depth of four (4) inches and to the full width of sidewalk.

All of the unimproved sidewalk on the north side of St. Louis avenue between Chestnut street and Indianapolis avenue.

In accordance with profile and specifications, prepared by and now on file in the office of the city engineer and the costs and expenses thereof will be assessed against the abutting property on said improvements, in accordance with the acts of the general assembly of the state of Indiana, approved March the 8th, 1889, and the ammendments thereto, at 8 o'clock p. m. on said date at the council chamber, objections of property owners, if there be any, will be heard, as to the necessity of said improvement. All bids must be accompanied by a suitable bond. The council reserves the right to reject any or all bids.

Attest: LOUIS E. JENNINGS, City Clerk.

NOTICE TO CONTRACTORS.

Notice is hereby given that the Common Council of the City of Seymour, Indiana, at a regular meeting to be held on March the 9th, 1899, will receive sealed proposals for the paving with concrete to the depth of four (4) inches and to a width of five (5) feet.

All of the unimproved side-walk on the south side of Fourth street between Indianapolis avenue and Blish street.

In accordance with profile and specifications prepared by and now on file in the office of the city engin er, and the costs and expenses thereof will be assessed against the abutting pr perty on said improvements, in accordance with the acts of the general assembly of the state of Indiana, approved March the 8th, 1889, and the amendments thereto.

At 8 o'clock, p. m., on same date, at council chamber, objections of property owners, if there be any, will be heard, as to the necessity of said improvement. All bids must be accompanied by a suitable bond, the council reserving the right to reject any or all bids.

Attest LOUIS E. JENNINGS, City Clerk.

NOTICE TO CONTRACTORS.

Notice is hereby given that the Common Council of the City of Seymour, Indiana, at a regular meeting to be held on March the 9th, 1899, will receive sealed proposals for the paving with concrete to the depth of four (4) inches and to a width specified by city engineer.

All of the unimproved side-walk on both sides of Seventh street between Indianapolis avenue and Broadway streets.

In accordance with profile and specifications prepared by and now on file in the office of the city engineer and the costs and expenses thereof will be assessed against the abutting property on said improvements, in accordance with the acts of the general assembly of the state of Indiana, approved March the 8th, 1889, and the amendments thereto, at 8 o'clock p. m. on said date at the council chamber, objections of property owners, if there be any, will be heard, as to the necessity of said improvement. All bids must be accompanied by a suitable bond. The council reserving the right to reject any or all bids.

Attest: LOUIS E. JENNINGS, City Clerk.

Does Coffee Agree With You.

If not, drink Grain-O—made from pure grains. A lady writes: "The first time I made Grain O I did not like it but after using it for one week nothing would induce me to go back to coffee." It nourishes and feeds the system. The children can drink it freely with great benefit. It is the strengthening substance of pure grains. Get a package today from your grocer, follow the directions in making it and you will have a delicious and healthful table beverage for old and young, 15c and 25c.

ALL TRAINS VIA WASHINGTON
B. & O. S.W. RY.
WITH STOP-OVER PRIVILEGE

Arrive.		Depart
	EAST BOUND	
No. 6 4.32 a m	daily Pitts'g & Col	4.36 a m
4 9.07 a m	" N Y Flyer	9.11 a m
3.20 p m	" " fast mail	3.24 p m
3.50 p m	" except Sunday, Cincinnati Acc Ex	3.54 p m
40 Local	" excxpt Sunday	6.00 a m
	WEST BOUND.	
No. 5 5.28 a m	daily St. L. fast mail	5.33 a m
7 10.04 a m	" ex Sun St L acc ex	10.09 a m
1 11.33 a m	St L & Kan C'y mail	11.37 a m
3 11.02 p m	" " express	11.06 p m
33 Local, daily except Sunday		7.00 a m

All trains connect at North Vernon with to and from Louisville, Jeffersonville and New Albany. J. P. HONAN, Agent

Kathryn Osterman, "Brown's in Town."

LEND US YOUR EAR.

We want to tell you of the fine laundry work we are doing and give everyone that appreciates it a beautiful color and fine, medium finish on their linen the benefit of our experience and expert workmanship. There is no laundry in town where you will get such perfect satisfaction as you will at

Seymour Steam Laundry
TIPTON STREET, TELEPHONE 28

WEBSTER'S INTERNATIONAL DICTIONARY

Hon. D. J. Brewer, Justice of U. S. Supreme Court, says: "I commend it to all as the one great standard authority."

It excels in the ease with which the eye finds the word sought; in accuracy of definition; in effective methods of indicating pronunciation; in terse and comprehensive statements of facts and in practical use as a working dictionary.

Specimen pages, etc., sent on application.

G. & C. Merriam Co., Publishers, Springfield, Mass., U. S. A.

INTERNATIONAL DICTIONARY

HARPER'S ROUND TABLE

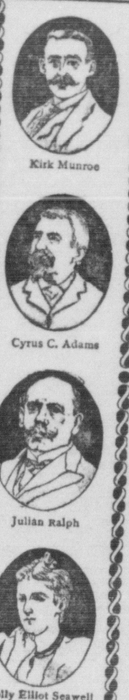

during 1899 will be devoted to Fiction, Travel, and Sport, and will be the best all-around boy's paper published.

TWO SERIAL STORIES

"Forward, March!" By KIRK MUNROE is a story of a young hero with Roosevelt's Rough Riders.

Gavin Hamilton By MOLLY ELLIOT SEAWELL is a story of the time of King Frederick the Great.

SOME SHORT STORIES

SCOUTING ON THE PLAINS By "BUFFALO BILL"
WOLVES vs. DISCIPLINE By HENRY W. FISCHER
A DANDY AT HIS BEST By JULIAN RALPH
AN EXCHANGE OF SHIPS By GEORGE E. WALSH
THE GUNSHOT MINE By CHARLES F. LUMMIS
THE KING'S TREASURE-SHIP By REGINALD GOURLAY

STORIES OF THE WAR

These stories are founded on fact, and in many cases are the actual experience of the authors.

THE RESCUE OF REDWAY By HAROLD MARTIN
A SCARED FIGHTER By W. J. HENDERSON
CRUISING WITH DEWEY By W. W. STONE
BILLY OF BATTERY B By COLGATE BAKER
A WAR CORRESPONDENT AFLOAT By CARLTON T. CHAPMAN
WITH CAPRON AT EL CANEY By FLETCHER C. RANSOME

ARTICLES ON SPORT AND TRAVEL

These articles will be of especial interest to every live and energetic boy who loves adventure and out-door sport.

ALASKAN FISHERMAN By H. C. JEROME
ART OF FLY-FISHING By E. C. KENT
TREE-TOP CLUB-HOUSES By DAN BEARD
ARCTIC WAYFARERS By CYRUS C. ADAMS
TWO-FOOTED FIGURE-SKATING By W. G. VAN T. SUTPHEN
BICYCLE POLO By A. H. GODFREY
THE EDITOR'S TABLE
STAMPS AND COINS
THE CAMERA CLUB
PROBLEMS AND PUZZLES

All will receive attention each month in the ROUND TABLE

10 Cents a Copy *Subscription, $1 00 a Year*

Address HARPER & BROTHERS, Publishers, New York, N. Y.

GOVERNMENT'S HEALTH RESORT

The Hot Springs of Arkansas

Owned and controlled by the U. S government, and having its endorsement for the cure of rheumatism, nervous prostration, blood and skin diseases, female complaints, stomach liver and kidney troubles, insomnia and all constitutional disorders. 200 hotels of all grades for all classes. Illustrated books of information sent on application. For rates and information concerning route, etc., apply to agents

B. & O. S. W. RY.

Or address O. P. McCarty, general passenger agent, Cincinnati, O.

Mardi Gras Carnival
NEW ORLEANS
February 7th to 14th, 1899.

REDUCED RATES
—VIA—
B. & O. S-W.

For detailed information as to rates time of trains, sleeping car space, etc. apply to agents.

O. P. McCARTY, Gen'l Pass. Agt., Cincinnati, Ohio.

GEO. B. WARFEL, Asst. Gen'l Pass. Agt St. Louis, Mo.

KINDLING for sale by R. F. White.

WEATHER INDICATIONS.

CHICAGO, ILL., Febr. 14,—Indiana: Snow flurries north portion this afternoon; threatening weather and warmer tonight; Wednesday generally fair.

COX

Pickles, kraut, maple syrup, Hancock's

Mrs. Nicholas Nassoy is very sick with the grip.

J. Ezra Thomas, of Scottsburg, came up last night.

Fred Vonstrohe, of Waymansville, came here today to purchase goods.

W. A. Miller, just east of the city, has finished delivering seventy-five tons of clover hay here.

William Murray, of Redding township, who was recovering from a severe attack of grip, has relapsed and is very bad today. He is 73 years old.

W. C. T. U. will meet at 3 p. m. Wednesday with Mrs. J. L. Gardiner on west Second street. All members requested to be present. Visitors invited.

DR. BULL'S COUGH SYRUP CURES sore throat. Don't delay when you are bothered with a sore throat. It may lead to bronchitis. This remedy is a sure cure. Price only 25c.

Charles Strausberger of Redding towhship purchased a lot of fat hogs from A. Unbright and drove them home, and placed them in a field where six of them froze to death from the extreme cold.

DR. BULL'S COUGH SYRUP CURES whooping cough and measles' cough. This wonderful remedy will save the children from many a distressing coughing spell and soon effect a cure.

Be Careful Of the Cold.

A number of good preventives and remedies, if taken in time. But if neglected it's a hard thing to break up.

Baird's Horehound,
Christine's Syrup Tar and Cherry.
Our Bronchials.

Then, of course, we sell all the Advertised Patent Medicines. Our own we recommend and guarantee because we know they are pure and efficient. Take your choice.

The W. F. Peter Pharmacy.

Telephone 400.

Opera - House

ONE NIGHT ONLY

Tuesday, February 14, 1899,

J. J. ROSENTHAL'S

Extraordinary Farce

Brown's in Town,

Illustrated by the Greatest Collection of Comedian s Extant, Including

Edward Abeles,	Anna Belmont,
James O. Barrows,	Kathryne Osterman
John Lancaster,	Josie Sadler,
Edward Poland,	Belle Davis.

"Brown's in Town" begins an indefinite engagement at the Bijou theater, New York, Monday, February 20, following May Irwin's successful nineteen weeks run.

Prices: 25, 35, 50 and 75 cents.

"Small, but Full of Business."

COX'S PHARMACY,

Chestnut St., near Postoffice.

A Prescription Drugstore where drugs and medicines receive careful and exclusive attention. All the popular patent medicines; prescription department complete in every detail; prompt service, and packages delivered free in the city, and that's why we are always busy. ALPHA COX, Prop.

Phone 100.

Awarded
Highest Honors—World's Fair,
Gold Medal, Midwinter Fair

DR.
PRICE'S CREAM BAKING POWDER

A Pure Grape Cream of Tartar Powder.
40 YEARS THE STANDARD

B. & O. S-W. WRECK.

Three Passengers Injured Near Otisco Yesterday.

The local freight No. 71, south bound on the branch with Harry Harrod, conductor, was wrecked yesterday afternoon near Otisco, about twenty miles from Louisville and three passengers who were in a passenger coach attached to the rear of the train were seriously hurt.

Mrs. Missouri Stewart, an aunt of the conductor and a sister of Mrs. A. D. Johnson, of Seymour, was the most injured. A gash nine inches long was cut on her head and she was injured internally. She was taken to Deputy, her home. Mrs. McCampbell McCoy, of New Washington, was injured internally and Mrs. Hugh Siegall, of Otisco, was cut about the face. Their injuries were dressed at Otisco.

The train consisted of three box cars a "dead" switch engine and the passenger coach. The switch engine left the track, drawing the cars with it. All fell down an embankment of 24 feet. The cars were partially destroyed by fire, which caught from a stove. The loss is estimated at $15,000.

DIED.

WAGONER—Mrs. Margaret Wagoner died near Spraytown Feb. 5, and six days later Feb., 11, her husband William Wagoner followed her to the grave. Both were well advanced in years and their death was the result of grip.

GARLOCK—Mrs. James Garlock died Monday Feb. 13 of consumption at her home near Spraytown.

Court in Session.

Jackson circuit court is in session today. Judge Alspaugh has not yet reached Brownstown and D. A. Kochenour is holding down the wool sack. The docket was called this morning and no business of importance done. This afternoon several trials of minor importance are occupying the attention of the court.

To Close at 6:30.

The merchants of the city are arranging a plan for closing the stores at 6:30 each evening except Saturday until April 1st. Fuller announcement will be made tomorrow probably.

A Good Record.

The woolen mills made full time during the entire cold spell and did not suffer from any accidents by any pipes freezing although the mill is supplied with them in all departments.

Some of our factories that were closed down on account of cold weather, resumed operation this morning.

Dr. D. J. Cummings, Henry M. Lucas C. W. Thompson and Dr. G. W. Gibson, of Houston, came here today on business.

Advertised Letters.

The following is the list of letters remaining in the postoffice at this place and if not called for within 14 days will be sent to the dead letter office:

LADIES	GENTS
Beeson Jennie Mrs	Clanson Ben
Mithell Martha Mrs	Hall Charlie W
Stoudt Leilie Mrs	Louis Math
	Mariotti C
	Wilkins Henry

PHILIP WILHELM, P. M.

Ladies Can Wear Shoes

One size smaller after using Allen's Foot-Ease, a powder to be shaken into the shoes. It makes tight or new shoes feel easy; gives instant relief to corns and bunions. It's the greatest comfort vents swollen feet, blisters, callous and ore spots. Allen's Foot-Ease is a certain cure for sweating, hot, aching, ervous feet. At all druggists and shoe stores, 25c. Trial package Free. Ad.

Allen S. Olmsted, LeRoy, N. Y

CHARLES L. THOMAS DEAD.

A Promising Career That Scarcely Reached its Prime.

Charles Leonidas Thomas, son of Hezekiah and Rebecca Thomas, was born at Little York, Washington county, Ind., March 9, 1864, and he passed out of this life at his home in Seymour at 7.45 o'clock this morning, Feb. 14, 1899. While yet in love with the life of which he had not reached the prime, buoyed by ardent hopes and inspired by an energy and earnestness of purpose that had already stamped his social and business career as one of more than usual force and usefulness, he was stricken by consumption against the insidious advances of which he fought patiently but with all he energy and strength of will that can be inspired by the most tenacious desire to live for the good that is in a true and active existence, till wearied by the unequal struggle he laid down by the wayside and fell into that dreamless sleep that kisses down his eyelids still. To his innumerable friends his passing is a personal bereavement; to his sorely stricken wife and his dearly loved little ones it is a tragedy as sad and deep and dark as can be woven of the warp and woof of mystery and death. Yet, after all, it must be for the best, God knows and his providence is as unerring as his goodness is great.

November 19, 1889 he wedded Miss Alice Bruner, of Utica, Clark county, Ind., and of the four children born to them, Miss Lotta, aged 8 years, Master Bruner 7 years old, and Master Buford, aged 5 years, are living and the youngest, Master Clarence, two years old, died one year ago on the second of this month. During the last two years he traveled extensively in the south and in Mexico hoping to improve his health.

Charlie Thomas was the head of the Thomas Clothing Company and with the K. of P. lodge built the business building on Chestnut street which the company now occupies and which was the first of the splendid buildings that now stand on North Chestnut.

He was a stockholder in the Seymour Opera Co., was interested in the bicycle factory and was one of the heavy stockholders in the old Home Furniture Company and later in the Progress Furniture Company.

He was an active member of Hermion Lodge No. 44, K. of P. and of Success Division U. R. K. of P. in which he held the position of quartermaster of the fourth battalion with the rank of Captain; also of Jackson Lodge No. 146 F. & A. M.

Beginning life without almost nothing, he had accumulated considerable property by his business ability. He was one of the progressive business men whose death is a distinct loss to the community which has for several years honored him with its confidence and esteem.

The Modern Way.

Commends itself to the well-informed to do pleasantly and effectually what was formerly done in the crudest manner and disagreeably as well. To cleanse the system and break up colds, headaches and fevers without unpleasant after effects, use the delightful liquid laxative remedy, Syrup of Figs. Made by the California Fig Syrup Co.

Attention, Knights!

There will be a special meeting of Hermion Lodge No. 44, K. of P., at Castle Hall Wednesday at 7:30 p. m., to make arrangements for attending the funeral of brother C. L. Thomas.

R. ENGLAND, C. C.
f142t D. C. HILL, K. R. S.

For La Grippe.

Thomas Whitfield & Co., 240 Wabash-av., corner Jackson st., one of Chicago's oldest and most prominent druggists, recommend Chamberlain's Cough Remedy for la grippe, as it not only gives a prompt and complete relief, but also counteracts any tendency of la grippe to result in pneumonia. For sale by C. W. Milhous.

Mrs. Frederica Kuehlman, of Cincinnati, was called to Hamilton township this morning to the home of her brother-in-law on account of the dangerous illness of her son William who is very low with consumption.

Miss Juliet Corson, Founder of the

New York Cooking School

says: "I have used Cleveland's baking powder with entire satisfaction in the preparation of breads, biscuits and cakes; I find it specially desirable for hot breakfast and luncheon breads; the addition of a teaspoonful to a pound of flour will greatly improve the lightness and digestibility of plain pastry."

Cleveland's Baking Powder.

BUSINESS NOTES.

E. A. Remy went to Brownstown today on business.

H. C. Bergdoll made a business trip to Normans today.

J. F. Schuler came up this morning on business from Crothersville.

Wallace Wheaton, of Bediord, came here this morning on business.

John Q. Foster, of Vernon township, went to Vernon this morning on business,

J. M. Murray and wife, of near Edinburg, came here today to visit friends and to shop.

County clerk elect James Lewis, of Vernon township, came here this morning on business.

James Rutherford, of Scottsburg, was here last week attending to business for this term of court.

J. F. Howard and daughter, Miss Mary, of Jennings county, came here today to purchase goods.

A. H. Hoover and son put up seventy five tons of ten-inch ice yesterday, and will put up a larger quantity today.

J. G. Whalen and daughter, Miss Grace Whalen, of Washington, came up to the city last evening on business.

Charles W. Cruson, Frank M. Davis and Frank H. Park, of Scottsburg, came up to the city last evening on business.

H. G. Carr and daughter Miss Eldora Carr, of New Washington, came up to the city last evening on business and to see friends.

There is more Catarrh in this section of the country than all other diseases put together and until the last few years was supposed to be incurable. For a great many years doctors pronounced it a local disease, and prescribed local remedies, and by constantly failing to cure with local treatment, pronounced it incurable. Science has proven catarrh to be a constitutional disease, and therefore requires constitutional treatment. Hall's Catarrh Cure, manufactured by F. J. Cheney & Co., Toledo, Ohio, is the only constitutional cure on the market. It is taken internally in doses from 10 drops to a teaspoonful. It acts directly on the blood and mucous surfaces of the system. They offer one hundred dollars for any case fails to cure Send for circulars and testimonials.

Address,
F. J. CHENEY & CO., Toledo, O.
Sold by Druggists, 75c.
Hall's Family Pills are the best.

NEW DRIFTWOOD.

Mrs. Annie Roeger is some better at this time.

Attendance at Sabbath school 42; collection 20 cents.

W. R. Ruddick was the guest of Owen Roeger and family Suuday.

Rev. D. T. Newsom of Azalia, failed to fill his appointment here Snnday.

George Ruddick, of Jaketown, was the guest of W. M. Ruddick Sunday.

George and Henry Havener are hauling gravel on the Dudleytown gravel road.

Erwin Ruddick will go to Indianapolis after school is out to enter a business college.

Henry Hoewener, sr., delivered some fine seed wheat in Seymour Thursday for his brother-in-law.

W. M. Ruddick and Ed. Stanfield are hauling logs from Mutton Creek bottoms to Schulte's mill at Farmington.

Charles Emly who lives on Dr. Lynn Ruddick's farm will move in the house near Tobias Emly to work for him as soon as the weather will permit.

Notice to Electric Light Consumers.

The following prices are effective from February 1, 1899.

1 arc light, $5.00 per month.
2 arc lights, $4.50 each per month.
3 " " $4 16⅔ " " "

Incandescent lights, 16 candle power.
1 to 4 lights.....60c each per month.
5 to 9 " .....50c " "
10 or more.....40c " "

32 candle power:
1 to 4 lights.....90c each per month.
5 to 9 lights.....85c " "
10 or more.....80c " "

Private houses, 16 candle power:
1 to 5 lights.....40c each per month.
6 to 10 lights.....30c " "
11 or more lights..25c " "

32 candle power:
1 to 4 lights.....75c each per month.
5 to 8 lights.....65c " "
9 or more lights...55c " "

Meter rates:

When less than 100 ampere hours of current is used, per month, 1 cent per ampere hour.

When 100 and less than 200 are used, 20 per cent. discount will be given.

When 200 and less than 300 are used a discount of 25 per cent.

When 300 and less than 500 a discount of 30 per cent.

When 500 and less than 1000 a 35 per cent. reduction.

When 1000 or over is used 40 per cent. discount.

SEYMOUR GAS LIGHT & COKE CO.

New Drug Store

I have opened a drug store in the Krause Block on S. Chestnut street and carry a full line of drugs and all that pertains to a well regulated drug store. You are invited to call. Resp'y

GEO. F. MEYER.

W. E. GERRISH

DENTIST.

Vitalized Air for painless extraction teeth. 24july 1y

PERRY A. JONES,

Real Estate, Loan and Rental Agent.

SEYMOUR, IND.

Property bought, sold or exchanged City property rented and carefully looked after, All business placed in my hands will receive prompt attention.

Bear's Den Pharmacy

CORNER THIRD AND EWING STS. SEYMOUR.

A full line of Drugs, Patent, Medicines, Paints, Oils, etc.

We Compound Your Prescriptions While You Wait.

Highest Grades

PIANOS AND ORGANS

Ellington. Fischer, Baldwin, Valley Gem and Howard Pianos.

Hamilton and Monarch Organs. | Salesroom: S. Chestnut St., Seymour, Ind. Pianos tuned. Organs repair'd

J. O. WHITE

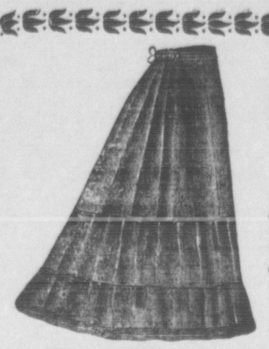

Black Satenette Skirts

5 STYLES TO SELL AT

$1.00. $1.50.
$2.00. $.275.
$3.25.

L. T. Miller & Co.

Capacity, 120 Tons Daily. Ice Storage Capacity, 10,000 Tons.

The John Ebner Ice Co.

Factories in Vincennes and Seymour.

Car Load Lots a Specialty. All Orders Promply Filled.

We are now ready to deliver ice to the consumer in any quantity, wholesale or retail.

For prices etc, see driver or call up telephone No. 4.

PIANOS CONOVER. KINGSBURY. CABLE SCHUBERT. WELLINGTON. CRESCENT.

ORGANS CHICAGO COTTAGE. GOLDEN CHIMES CRESCENT.

GREATEST LINE ON EARTH. EASY TERMS. MODERATE PRICES.

S. V. HARDING,

110 W. SECOND ST.

THE TRAVIS CARTER CO.

Contractors and Builders,

MANUFACTURERS AND DEALERS IN

Lumber, Sash, Doors, Blinds

AND OTHER BUILDING MATERIAL.

Specifications and Plans Furnished.
Ewing Street, between Third and Fourth

Agency of C. A. Dalmarsh ESTABLISHED in 1892.

Real Estate Handled to advantage and Money Loaned on Best Security Cash Needed to Supply Applicants for Loans. Money Lenders call when placing Loans. The Lading Fire Insurance Agency in City. Equitable Life Assurance Society. Best in World. Travellers Accident Insurance Co. The Leadership and Casualty Co. In all Departments. Plate Glass Insurance. P. O Seymou Ind.

The Indiana State Legislature,

Is now in session passing laws that affect your personal interests, and

CONGRESS

Is in session passing laws that affect your country's interests, The present session of Congress will be one of the most important, if not THE most important, in the history of the country. The whole world is watching it.

Will the Peace Treaty be Ratified?
Shall we Build the Nicaraguan Canal?
What Shall be Done With the Philippines?

These and many other vitally important questions as to the future policies of the United States of America will be answered in the columns of

THE INDIANAPOLIS JOURNAL.

The JOURNAL is the best paper for Indiana readers. It pays especial attention to Indiana members of Congress and to Indiana's interests. There are cheaper prpers from out of the State, but they pay no especial attention to these matters.

Delivered by agents all over Indiana at 20 cents per week for Daily and Sunday, or 15 cents per week for Daily only. Subscribe with our agent at your town.

Mail subscribers will be supplied with Daily only at 70 cents per month; $1 for 6 weeks; $2 for 4 monthr. Sunday, $2 per year; 50 cents for 3 months.

Remit by P. O. money order to

JOURNAL NEWSPAPER CO., Indianapolis, Ind

FRANK GATES, Ag't, Seymour, Ind.

"Ring out the old Ring in the new
Ring out the false Ring in the true"

We bring to you the new and true from the piney forests of Norway

DR. BELL'S

Pine-Tar-Honey

Nature's most natural remedy, improved by science to a *Pleasant, Permanent, Positive Cure* for coughs, colds and all inflamed surfaces of the Lungs and Bronchial Tubes.

The sore, weary cough-worn Lungs are exhilarated; the microbe-bearing mucus is cut out; the cause of that tickling is removed, and the inflamed membranes are healed and soothed so that there is no inclination to cough.

SOLD BY ALL GOOD DRUGGISTS
Bottles Only. 25c., 50c. and $1.00 Sizes

BE SURE YOU GET
Dr. Bell's Pine-Tar-Honey

I AM 88 YEARS OLD, and never used any remedy equal to Dr. Bell's Pine-Tar-Honey. It gives quick and permanent relief in grip as well as coughs and colds. It makes weak lungs strong.—Mrs. M. A. Metcalfe, Paducah, Ky.

The E. E. Sutherland Medicine Co., Paducah, Ky.

If You Can Read

FOR THESE REASONS

Public Opinion Will Intercst You.

It is the substance of 3,000 periodicals.
It is a weekly record of all that's worth remembering.
It gives every side of every important question.
It reflects with fairness every phase of public opinion.
It is a winnower of wheat from chaff, a time saver, a money saver.
It contains 32 pages carefully collected, selected, condensed, and arranged.
It comprises each issue no less than 150 separate items, comments, and articles, arranged in 12 departments, under some forty subheads.
It is The Indispensable Weekly, others are luxuries.
I Is the Only Single Publication Issued in the World Which Will Keep its Readers Fully Abreast of the Times week by Week.
If further arguments are needed accept the following special offer:

13 Weeks for 25 Cents.

You pay for the printer's ink and we do the rest
Or send $2.50 for a year's subscription and receive with our compliments your choice of the following gifts: "The Cosmopolitan," "McClure's" or "Munsey's" for 1899. Or the jointless Parker Fountain Pen (price $2.50.)

THE PUBLIC OPINION COMPANY,
13 Astor Place, New York City.

Louisville Division Pennsylvania Lines

Schedule of Passenger Trains—Central Time.

Southward.	10	2	30	18	[illegible]	[illegible]
	PM	AM	PM	AM	PM	[illegible]
Chicago.....lv.	*8 15	.....	.....	*10 00	.....	.....
Indianapolis ... "	*3 30	*8 15	†7 10	*4 00	3 [illegible]	†7 00
Southport ..... "	.....	8 32	†7 28	.....	3 47	†7 13
Greenwood.. "	.....	8 39	7 34s	.....	3 54	7 25
Whiteland... "	.....	f8 47	f7 43	.....	4 02	†7 33
Franklin ..... "	4 06	8 56	7 52	4 35	4 11	7 42
Edinburg..... "	4 20	9 15	8 10	4 50	4 30	8 01
Columbus ar.	4 40	9 35	8 33	5 05	4 52	8 20
Columbus lv.		†9 40			4†55	8 20
Elizab'town.. "		9 57			5 11	8 37
Scipio .... "		10 11			5 25	8 51
Queensville.. "		10f18			5f31	f8 5[illegible]
N. Vernon... "		10 27			5 40	9 07
Vernon .... "		10 31			5 43	9 11
N. Madison.. "		11 10			6 25	9 55
Madison...ar.		11 25			6 40	10 10
Columbus lv.	4 40	9 40	8 33	5 10		
Jonesville..... "	f4 58	10 00	8 48s	.....		
Seymour...... "	5 15	10 16	9 03	5 41		
Crothersville "	5 38	10 35	9 22s	.....		
Scottsburg ... "	5 55	10 50	9 38	6 08		
Henryville... "	6 15	11 08	9 58s	.....		
Memphis ..... "	6 22	11 15	10 05s	.....		
Sellersburg... "	6 35	11 26	10 17s	.....		
Jeffersonv'le "	6 52	11 43	10 35	6 48		
New Albany ar	7 20	12 20	11 00	7 20		
Louisville ar.	7 00	11 51	10 43	6 56		
	AM	AM	PM	PM	PM	AM

s Stops on Signal, Sunday.

Northward.	103	19	31	5	3	139
	AM	AM	P M	P M	PM	PM
Louisville...lv.		*8 00	1†45	4*00	*8 15	
New Albany... "		7 30	1 30	3 30	8 00	
Jeffersonville.. "		8 22	2 08	4 20	8 37	
Sellersburg ..... "		8 37	2 24	.....	.....	
Memphis .... "		8 47	2 34	.....	.....	
Henryville ...... "		8 53	2 41	.....	.....	
Scottsburg ...... "		9 10	2 59	.....	9 18	
Crothersville.. "		9 23	3 14	.....	.....	
Seymour........ "		9 42	3 35	5 24	9 52	
Jonesville........ "		10 00	3 48	.....	.....	
Columbus...ar.		10 20	4 05	5 55	10 10	
Madison ......lv.	†7 05		2†15			6 00
North Madison "	7 20		2 30			6 15
Vernon .... "	8 00		3 10			6 59
North Vernon "	8 05		3 15			7 04
Queensville..... "	f8 14		3f23			7f13
Scipio .... "	8 20		3 29			7 20
Elizabethtown "	8 34		3 41			7 34
Columbus...ar.	8 50		3 55			7 50
Columbus...lv.	†8 55	10 20	4 10	5 55	10 18	7 50
Edinburg .... "	9 15	10 35	4 30	.....	10 36	8 09
Franklin .... "	9 35	10 50	4 52	.....	10 54	8 27
Whiteland ...... "	9 44	.....	5 02	.....	.....	8f36
Greenwood ..... "	9 53s	.....	5 11	.....	.....	8 44
Southport .... "	9 59	.....	5 19	.....	.....	8f50
Indianapolis..... ar.	10 20	11 25	5 40	7 00	11 30	9 10
Chicago...... ar.	.....	*5 10	.....	.....	*7 15	.....
	AM	PM	P M	P M	AM	P M

BETWEEN COLUMBUS AND CAMBRIDGE CITY.

Read Down. Read Up.

231	275			202	274
PM	AM			AM	PM
†4 15	†6 15	lv	...Columbus... ar.	†9 35	†6 25
4 28	f6 39	"	......Clifford...... "	9 21	f5 55
4 31	f6 49	"	St. L. Crossing "	9 16	f5 42
4 41	7 02	"	... Flat Rock.... "	9 09	5 26
4 47	f7 12	"	..Lewis Creek.. "	9 03	f5 14
5 05	8 45	"	..Shelbyville... "	8 45	4 30
5 23	9 52	"	.......Manilla ..... "	8 26	3 35
5 28	10f03	"	...... Homer ...... "	8 21	f3 28
5 42	11 00	"	... Rushville ..... "	8 05	3 05
6 02	11 53	"	...Falmouth ... "	7 46	2 20
6 25	12 45	ar	.Cambridge City lv.	7 25	1 45
PM	PM			AM	PM

No. 231 connects at Cambridge City for the East.

*Daily. †Except Sunday. f Flag Stop. §Sunday only.

Dark Faced Type denotes time from 12.00 noon to 12.00 midnight; Light Faced, from 12.00 midnight to 12.00 noon.

Pullman Sleeping Cars run on Nos. 10 and 13 between Louisville and Chicago, Buffet Parlor Cars on Nos 18 and 19 between Chicago and Louisville.

L. F. LOREE, General Manager,
E. A. FORD, General Passenger Agent,
1-30-98.-V PITTSBURGH, PENN'A.

For time cards, rates of fare, through tickets, baggage checks, and further information regarding the running of trains apply to any Agent of the Pennsylvania Lines.

S. I. RY. TIME CARD

In Effect October 9, 1898.

WEST BOUND. (Week days.)

No. 1. Mail and Express......8.25 a. m.
No. 3. Washington Express 5.40 p. m.
No. 9. Local Freight...........8.25 a. m.

(Sunday's.)
Excursion Rates.

No. 5. Indian Springs Special 9.00 a.m
No. 7. " " " 3.20 p.m

EAST BOUND. (Week days.)

o. 2. Mail and Express......3.17 p. m
No. 4. Washington Express 9.40 a. m
No. 10. Local Freight Ar......1.45 p. m.
Lv..........................2.40 p. m.

(Sunday's.)
Excursion Rates.

No. 6. Indian Springs Special 5,25 p.m
No. 8. " " " 10.59 a.m

No. 1 connects at Seymour with P., C., C. & St. L. north and south. Bedford, Monon, north. Elnora, E. & I. north and south

No. 2 connects E. & I. at Elnora north and south. P., C., C. & St. L. Seymour north and south. P., C., C. & St. L. a Elizabethtown for south. C., C., C. St. L. at Greensburg north and south.

No. 4 connects with P., C. C. & St. L north and south at Seymour.

For tickets or further information ply to

J. M. CLARK, Agent.
H. H, ROSEMAN, G. P. A.,
Bedford, Ind.

P., C., C. & St. L. Schedule of Passenger Trains.

Under the schedule taking effect Sunday, une 26, passenger trains will ave this station as follows, via:

NORTH.

No. 19—Daily Mail and Express
Chicago ....9:42 a. m.
No. 81—Daily except Sunday,
Indianapolis Acc.........3:35 p. m.
No. 5—Daily P'gh Flyer...... ..5:24 p. m.
No. 8—Daily Mail and Express
Chicago ....9:52 p.m

SOUTH.

No. 10—Daily Louisville Mail
and Express............. 5:15 a. m.
No. 2—Daily Louisville Ac....10:16 a. m.
No.18—Daily Louisville Fast
Mail.......................5:41 p.
—Daily exceptSunday, Ac 9:03p

O.B. SAPPINGTON, Agent.

PLEASANT GROVE.

Sunday school and church were both frozen out Sunday.

No man in this community will vote against the proposed gravel road.

Lizzie Wilson will not move to Ewing as reported but continue on the farm.

Will Miller and Otis Hays took the sleigh for Seymour one day last week.

John Bultman and sister Miss Van visited last Sunday in D. M. Hays' family.

The report that Fred Terrell had frozen to death the other night was a mistake.

John Hays has returned from Ohio and is preparing for a trip to San Francisco, Cal.

Miss Anna Jeffries, of Seymour, visited most of last week in the family of D. M. Hays.

John Kerner will move to Bedford next week where he will work at the carpenter's trade.

D. M. Hays was 56 years old last Thursday. His family prepared a sumptuous dinner.

Ross Loper, once of this vicinity but for many years a resident of Illinois will move back to old Jackson in a few weeks.

It is reported that James Burgins, of Brownstown, has received an increase of pension with back pay amounting to two thousand dollars.

Richard McNiece, jr., is feeding several head of cattle some of which will weigh near 2,000 pounds He will market them the first of April.

Carl Richards who has kept a weather record for near forty years says the present cold snap is the most severe since the winter of 1878, when the ground froze to a depth of 27 inches.

Master Manuel McNiece, one among the most intelligent little boys in this vicinity, ordered us to send him the REPUBLICAN for one year. He says it beats them all for county news.

Granville Tabor, of near Reddington, chanced to meet us on the train the other day and ordered the REPUBLICAN. He said it was worthy of generous support and that 50 subscribers awaited our coming in his township.

The telephone line that is to run from Brownstown to Freetown will be liberally patronized. D. M. Hays leads off by saying the wire must be tapped opposite his house as he considers $1 per month as cheap for the privilege of talking to the outside world.

A Narrow Escape.

Thankful words written by Mrs. Ada E. Hart, of Groton, S. D. "Was taken with a bad cold which settled on my lungs; cough set in finally terminated in Consumption. Four Doctors gave me up, saying I could live but a short time, I gave myself up to my Savior, determined if I could not stay with my friends on earth, I would meet my absent ones obove. My husband was advised to get Dr. King's New Discovery for Consumptiou, Cough and Colds. J gave it a trial, took in all eight bottles of It has cured me, and Thank God I am saved and now a well and healthy woman.'' Trial bottles free at W. F. Peters Drug Store. Regular size 50c and $1.00 Guaranteed or price refunded.

EAST GRASSY.

Mrs. Myrtle Briner is in poor health.

Mrs. Wm. King visited in Crothersville this week.

Rev. George Sweany was a business visitor here last week.

George Collins and wife are rejoicing over their first born a girl.

F. M. Trowbridge has been dangerously sick with grip.

The schools close in this township Saturday after a term of 91 days.

D. J. Griffith, a former resident here, is conducting a store at Little York.

John Weimiller is having two hundred cords of wood cut for his tile mill.

Ott Perry is hauling some fine sycamore logs off Frank Brown's bottom farm.

Thomas Briner's little girl has been afflicted with a fractured knee is improving

D. G. Rider reports a good trade on his market route in the north-west part of the county

J. W. Downing as administrator will be granted an order this term of court to sell the Downing real estate.

The G. A. R. post at Crothersville assisted by the schools celebrated Abraham Lincoln's birthday Saturday night at the M. E. church with an interesting program.

Thousands Have Kidney Trouble and Dont Know It.

There is a disease prevailing in this country most dangerous because so deceptive. Many sudden deaths are caused by it—heart disease, pneumonia, heart failure or apoplexy are often the result of kidney disease. If kidney trouble is allowed to advance the kidney poison in the blood is liable to attack the vital organs, or the kidneys themselves break down and waste away cell by cell. Then the richness of the blood—the albumen—leaks out and the sufferer has Bright's Disease, the worst form of kidney trouble. Kidney trouble can be detected although it be slow and deceptive. First, by analysis of the urine; second, by the simple test of setting the urine aside in a glass or bottle for twenty-four hours, when a cloudy or brick dust settling indicates it.

It was for just such troubles that in His infinite power and goodness the Great Physician caused Swamp Root to grow for the benefit of suffering mankind, leaving it for His servant Dr. Kilmer, the great kidney and bladder specialist to discover it and make it known to the world. Its wonderful efficacy in promptly curing the most distressing cases is truly marvelous. You may have a sample bottle of Dr. Kilmer's Swamp-Root the great kidney, liver and bladder remedy, by mail free.

Address Dr. Kilmer & Co. Binghampton, N. H. When writing mention this paper.

Druggists, in fifty cent or dollar sizes.

Dangers of the Grip.

The greatest danger from LaGrippe is of its resulting in pneumonia. If reasonable care is used, however, and Chamberlain's Cough Remedy taken, all danger will be avoided. Among the tens of thousands who have used this remedy for la grippe we have yet to learn of a single case having resulted in pneumonia which shows conclusively that this remedy is a certain preventive of that dangerous disease. It will cure la grippe in less time than any other treatment. It is pleasant and safe to take. For sale by C. W. Milhous.

An Important Question.

If your friends or neighbors are suffering from coughs, colds, sore throat, or any throat or lung disease (including consumption), ask them if they have ever used Otto's Cure. This famous German remedy is having a large sale here and is performing some wonderful cures of throat and lung diseases. No matter what other medicines have failed to do, try Otto's Cure. Large sizes 25c and 50c. Sold by all druggists.

An Honest Medicine for La Grippe

George W. Wait of South Gardiner, Me., says: "I have had the worst cough, cold chills, and grip and have taken lots of trash of no account but profit to the vendor. Chamberlain's Cough Remedy is the only thing that, has done any good whatever. I have used one 50-cent bottle and the chills, cold and grip have all left me. I congratulate the manufacturers of an honest medicine" For sale by C. W. Milhous.

Chronic Nasal Catarrh poisons every breath that is drawn into the lungs. There is procurable from any druggist the remedy for the cure of this trouble. A small quantity of Ely's Cream Balm placed into the nostrils spreads over an inflamed and angry surface, relieving immediately the painful inflammation, cleanses, heals and cures. A cold in the head vanishes immediately. Sold by druggists or will be mailed for 50 cents by Ely Brothers, 56 Warren Street, New York.

A Common Danger.

If you ever had a cold which you permitted to "wear away" it may interest you to know it was a dangerous proceeding. Every cold and cough which is neglected paves the way for consumption, bronchitis, asthma or catarrh. Otto's Cure, the famous German throat and lung remedy, will cure any cough or cold and save you from consumption. Sold by all druggis. Prices 25c and 50c per bottle.

Drink, Grain-O.

After you have concluded that you ought not to drink coffee. It is not a medicine but doctors order it, because it is healthful, invigorating and appetizing. It is made from pure grains and has that rich seal brown color and taste like the finest grades of coffee and costs about $\frac{1}{4}$ as much. Children like it and thrive on it because it is a genuine food drink containing nothing but nourishment. Ask your grocer for Grain O, the newfood drink. 15 and 25c.

Eagle, The King of AllBrds.

Is noted for its keen sight, clear and distinct vision. So are those persons who use Sutherland's Eagle Eye Salve for weak eyes, styes, sore eyes of any kind or granulated lids. Sold by all dealers a 25 cents.

PASSED THE SENATE

Township Reform Bill Goes Through by a Vote of 33 to 13.

HAMMOND HARBOR BILL

Meets With Little Opposition In the House — Railroad Pass Question Again Up For Consideration — Discriminations by the Insurance Companies—County Accountant Bill.

Indianapolis, Feb. 14.—The township reform bill passed the senate yesterday by a vote of 33 ayes to 13 nays. This is one of the bills drafted by the county and township commission.

The bill proposes to create township advisory boards composed of five citizens to be elected by the people of the township. Of the three duties now assumed by the township trustees of Indiana, the legislative, judicial and executive, the bill proposes to leave the trustee but one, the executive, while the advisory board assumes the legislative and the judicial. The advisory board is to levy all taxes, make all appropriations, and to them the trustee is accountable, being required to submit his detailed reports to them for approval. The relation thus to be assumed by the trustee with relation to the advisory board would be the same as the governor to the legislature or the president to congress.

The bill authorizing the city of Hammond to construct a lake harbor, the city bearing the expense, passed the house with little opposition under suspension of the rules.

Mr. Knotts in explaining the bill thoroughly to the members, declared that the city of Hammond was acquiring so much of the overflow trade from Chicago that a lake harbor for the large lake vessels was almost an absolute necessity. The plan is to cut through from Lake Michigan to Wolf lake and thence into Lake George, making a distance in all to be dug of about 700 feet.

The bill to prohibit judges and members of the legislature from accepting railroad passes, came before the house yesterday with no recommendation from the committee on rights and prilileges. The house refused to receive the bill, but it was ordered printed.

The bill enlarging the powers and placing on salary the state labor commissioners passed the senate.

The bill by Senator Campbell to prohibit the boards of county commissioners granting electric railroads rights-of-way over public highways was reported unfavorably by a majority of the senate railroads committee. The minority report favoring the passage of the bill was signed by Senator Ryan alone, but was adopted.

The two bills by Senator Agnew, one to rectify existing abuses practiced by insurance companies in making discriminations in favor of certain policyholders, and the other providing that the amount due on a life insurance policy should be collectable in case the insured committed suicide, came up on favorable committee reports, which were adopted.

The bill to prevent corporations, firms or individuals from contracting in advance with employes to release the employer from liability for injuries which the employe might receive through the negligence of the employer, was reported unfavorably, but was ordered printed.

Senator Winfield's bill, requiring railroad companies to employ at least one brakeman on each passenger train and two on each freight train came before the senate on a divided report and the favorable minority report was adopted.

In the house Hedgecock introduced a bill to reorganize the state board of tax commissioners, taking off the board the present ex-officio members, the governor, the secretary of state and the auditor of state, and putting in their stead three members to be appointed by the governor.

Mr. Glossbrenner introduced a substitute for the bill killed in the house lately, relating to a uniform method of county bookkeeping, and for the inspection of county records by a state officer.

AN OLD SOLDIER

Under Arrest at Tipton For an Alleged Murder In Missouri.

Tipton, Ind., Feb. 14.—Peter Wetzel, an old soldier, was arrested yesterday by Sheriff McCreary, it being alleged that he is wanted in Missouri for murdering a woman and child in 1894. His pension voucher led to his identification. He is said to have been evading arrest for five years. He will be held to await the coming of Missouri officers.

MINERS STRIKE

Shelburn Coal Company's Demands Refused by Workmen.

Shelburn, Ind., Feb. 14.—The employes of the Shelburn Coal company struck yesterday against an edict posted by the company. The notice was as follows: "All hand-pick men must mine half their coal."

Pensions Granted.

Washington, Feb. 14.—Pensions have been granted to Indianians as follows: Original Widows, Etc.—Alley A. Tyler, Brownsburg, $12; Nancy J. Rhodes, Athens, $8; Louisa English, Worthington, $8; Maria A. Mason, West Middleton, $8; Mary J. Magner, Monroeville, $12; Margaret A. Roth, Underwood, $8; Rebecca Enfield, Asherville, $8; Hannah K. Hughes, Corydon, $8; special Feb. 1, Asa Woodmansaa (father), Seymour, $12; special Jan. 31, Mary J. Ewbank, Michigantown, $8. Original — David Akins, Wilmot, $6; William H. Jacobus, New Albany, $6; George B. Covell, Homer, $6; William Drum, Huntington, $8; William W. Watson, Parker, $8.

Weak Eyes are Made Strong

Dim vision made clear, styes removed and granulated lids, or sore eyes of any kind speedily and effectually cured by the use of Sutherlond's Eagle Eye Salve. It's put up in tubes, and sold on a guar- all good druggists.

HARPER'S WEEKLY
THE NATION'S WEEKLY

H. G. Wells

R. W. Chambers

Caspar Whitney
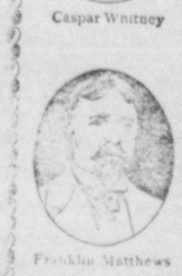
Franklin Matthews

Will continue to give week by week during 1899, by means of illustrations and text, all the important news of the world in a clear and concise manner

POLITICS
Independent of parties, devoted to good government, it will not hesitate to approve or disapprove, whatever the situation may be.

ART
The leading artists of the country will contribute to the pages of the WEEKLY, as heretofore, making it the foremost illustrated weekly

Cuba and the Philippines
Special articles will appear on these two countries by Messrs. Phil. Robinson and F. D. Millet, both of whom made special journeys to the islands.

Hawaii and Porto Rico
These places will be similarly treated by Caspar Whitney and W. Dinwiddie, who likewise made a study of the places.

...THE BEST...
PICTORIAL HISTORY OF THE YEAR
is what HARPER'S WEEKLY has been in the past and will be in the future. The great work accomplished in the late Spanish-American war is characteristic of the WEEKLY'S live and energetic policy.

SERIAL STORIES
WHEN THE SLEEPER WAKES. By H. G. Wells
WITH SWORD AND CRUCIFIX. By E. S. Van Zile
THE CONSPIRATORS By R. W. Chambers

Some Short-Story Contributors
W. E. Norris, Owen Hall, F. J. McCarthy, H. S. Merriman, E. F. Benson, H. S. Williams, John Corbin, M. S. Briscoe

THE WEST
and its industries will be treated in a series of articles by Franklin Matthews.

ALASKA
and its resources will be the subject of a series of papers by Edward J. Spurr.

The London Letter
will be written by Arnold White, and will be full of timely matter.

This Busy World
by E. S. Martin, will continue to amuse and instruct its readers

AMATEUR ATHLETICS
will be continued weekly by its well-known editor, Mr. Caspar Whitney

10 Cents a Copy *Subscription, $4.00 a Year*

Address HARPER & BROTHERS, Publishers, New York, N. Y.

HARPER'S BAZAR

S. R. Crockett

Katharine De Forest

Mary E. Wilkins
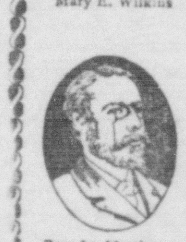
Brander Matthews

A thoroughly up-to date weekly periodical devoted to fashions for women, will be, during 1899, as heretofore,

A MIRROR OF FASHIONS
Exclusive models of gowns from Paris, London, and New York will be published each week.

The Paris Letter
By KATHARINE DE FOREST

The London Letter
By a Special Correspondent

The New York Letter
By ANNIE T ASHMORE
will aid women in all those little points of fashion matters that are such helps keeping one dressed in good taste.

Cut Paper Patterns
of selected gowns will be furnished at a nominal cost.

Outline Patterns
will be published free every other week in supplementary form.

COLORED FASHION PLATES
published once a month, will assist women in selecting the proper colors for dress.

FICTION
Kit Kennedy *By S. R. CROCKETT*
The Meloon Farm *By MARIA LOUISE POOL*
A Confident To-Morrow *By BRANDER MATTHEWS*
are three serial stories to appear in 1899 that have seldom been equalled in plot and treatment.

SHORT STORY CONTRIBUTORS
Christine T. Herrick, Mary E. Wilkins, Ella W. Peattie, Marion Harland, Harriet P. Spofford, Margaret S. Briscoe, Caroline Ticknor, Ruth McEnery Stuart

SPECIAL ARTICLES TO APPEAR
The Busy Mother *By A. W. McCULLOUGH*
The Deaf Child *By Mrs. ANNIE RAMSEY*
Women Earning a Living *By HELEN DOUGLAS*
After College, What? *By ADALINE W. STERLING*
In addition to these there will be many others, all of instructive value to women.

A SPECIAL OFFER: FOUR WEEKS FOR 25 cts.

10 Cents a Copy *$4.00 a Year*

Address HARPER & BROTHERS, Publishers, New York, N. Y.

Ten Days at Washington.—Tickets via Pennsylvania Lines Good for Stop-Over at National Capital.

Tickets to Philadelphia and New York via Washington and good for ten days' stop-over at the National Capital may be obtained over Pennsylvania Lines at the same fares as tickets sold to Philadelphia and New York over the direct line of the Pennsylvania System. For special information apply to nearest Ticket Agent of the Pennsylvania Lines.

Chamberlain's Cough Remedy in Chicago.

Hisgen Bros., the popular South Side druggists, corner 69th-st. and Wentworth-av., say: "We sell a great deal of Chamberlain's Cough Remedy, and find that it gives the most satisfactory results, especially among children for severe colds and croup." For sale by C. W. Milhous.

Reduced Rates.

To New Orleans and return account Mardi Gras festivities the Southern Indiana railway will sell tickets from Feb. 6 to 13 inclusive; good returning up to and including Feb. 28, at the exceedingly low rate of one fare for the round trip. H. H. Roseman, Gen. Pass. Agt., Bedford, Ind. J. M. Clark, ticket agent Seymour.

Mardi Gras Rates.

Low fares to New Orleans, Birmingham and Mobile via Pennsylvania Lines.

For the Mardi Gras at New Orleans, La., and Birmingham and Mobile, Alabama, excursion tickets to those points will be sold via Pennsylvania Lines Feb. 6th to 13th, inclusive. These festivities occur Feb. 13th and 14th at each place. Tickets will be good on return trip for continuous passage leaving New Orleans, Mobile or Birmingham, as case may be, not later than February 27th, allowing plenty of time for sight seeing jaunts through the South. For information about rates, time of trains, apply to nearest Pennsylvania line ticket agent

Grip makes one sick, weary and restless. Dr. Miles' Restorative Nervine brings rest.

For California Tourists

The Burlington Route has weekly tourist "sleeper" excursions, personally conducted (by a Burlington Route Agent) every Wednesday from St. Louis and Thursday from Kansas City and St. Joseph to Los Angeles and San Francisco. The route is via Denver, scenic Colorado, Salt Lake City with 98 per cent sunshine throughout the year. Ask ticket agent or write,

L W. WAKELBY,
Agt., St. Louis, Mo.

Good Winter Reading.

For farmers in the Eastern States is noo being distributed by the Chicago, Milwaukee & St. Paul R'y, free of charge to those who will send their address to H. F. Hunter, Immigration Agent for South Drkota, room 575, Old Colony Bldg., Chicago, Ill.

The finely illustrated pamphlet "The Sunshine State,', and other publications of interest to all seeking new homes in the most fertile section of the West will serve to entertain and instruct every farmer during the long evenings of the winter months. Remember, there is n harge.

Try Allen's Foot-Ease.

A powder to be shaken into the shoes. At this season your feet feel swollen nervous and hot, and get tired easilly If you have smarting feet or tight shoes, try Allen's Foot-Ease. It cools the feet and makes walking easy. Cures swollen and sweating feet, blisters and callou spots. Relieves corns and bunions of all pain and gives reft and comfort. Try it today. Sold by all druggists and hoe stores for 25c. Trial package FRE. Address, Allen S. Olmsted, L Roy, N. Y.

Have You a Son, Brother

Husband or Lover in the Army or Navy? Mail him today a 25c. package of Allen,s Foot-Ease, a powder for the feet. All who march, walk or stand need it. It cures aching, tired, sore swollen, sweating feet, and makes ed tight or new shoes. Feet can't Blister, get Sore or Callous where Allen's Foot-Ease is used. 10,000 testimonials, All druggist and shoe stores sell, 25c Sample sent Free. Address Allen S. Olmsted, Le Roy, N. Y.